Jag har en vän

Folksong

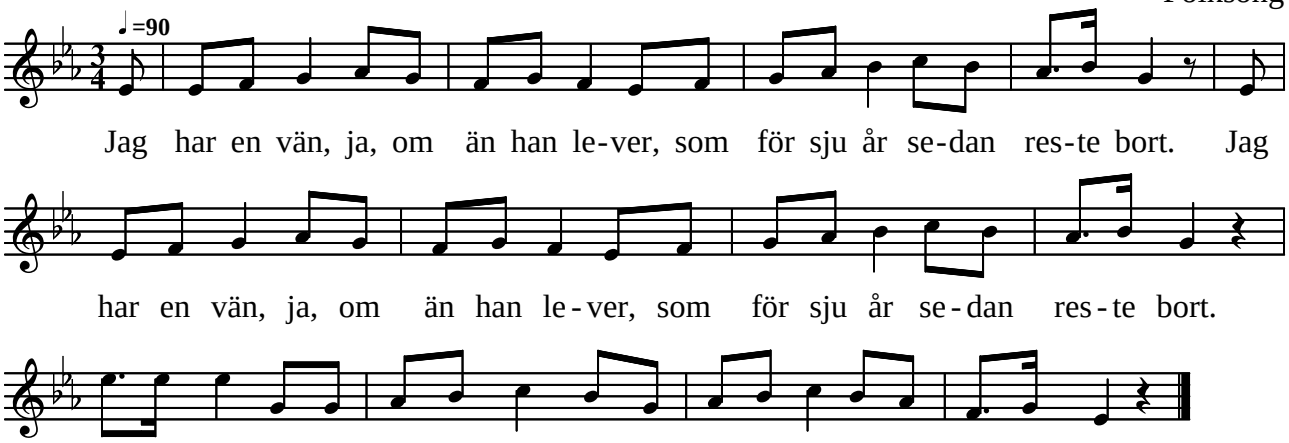

Keyed by Göran Westling Goran.Westling@Hissjo.net Free for noncommercial use.