Paper Moon

Arr: Hasse Hjortek

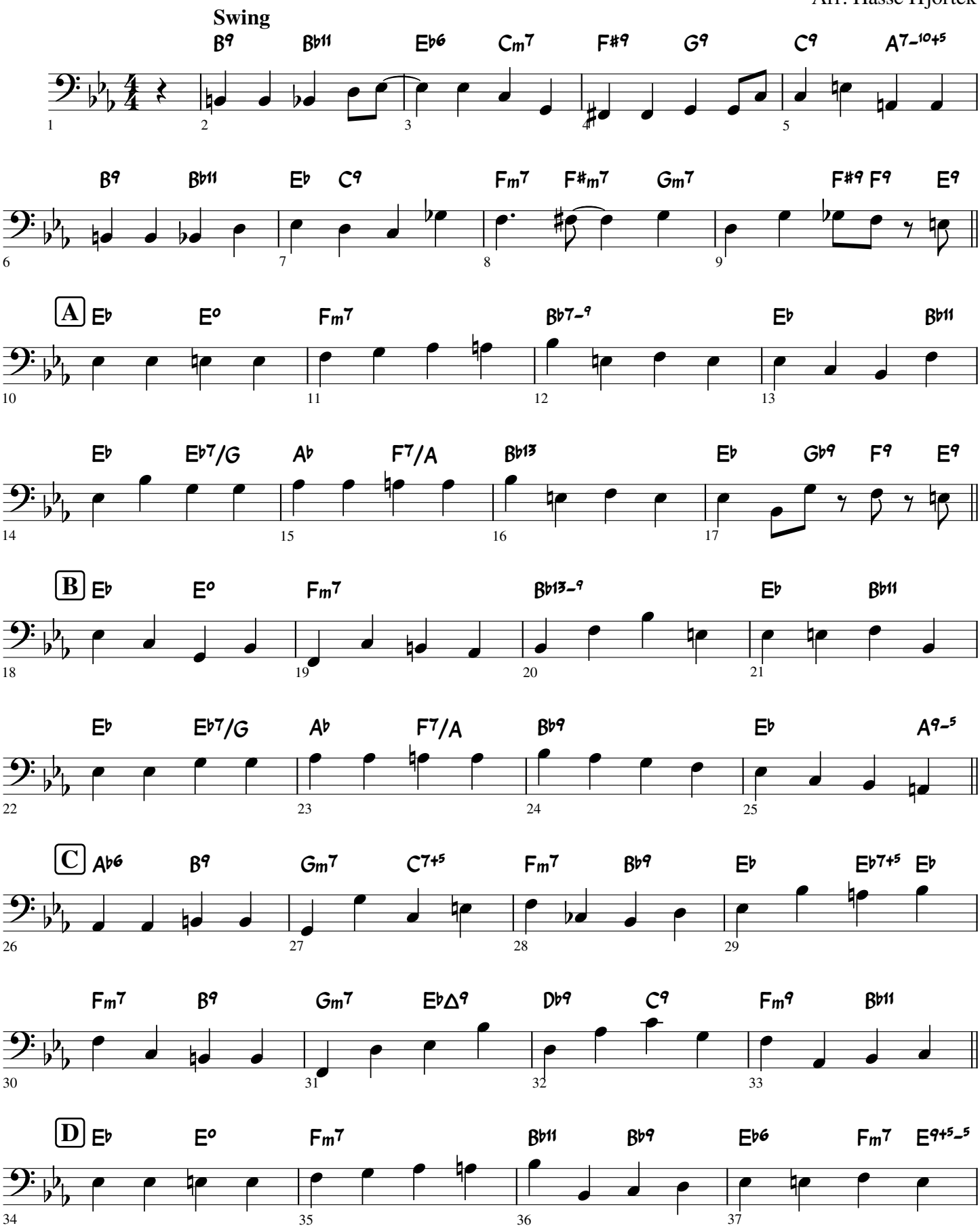

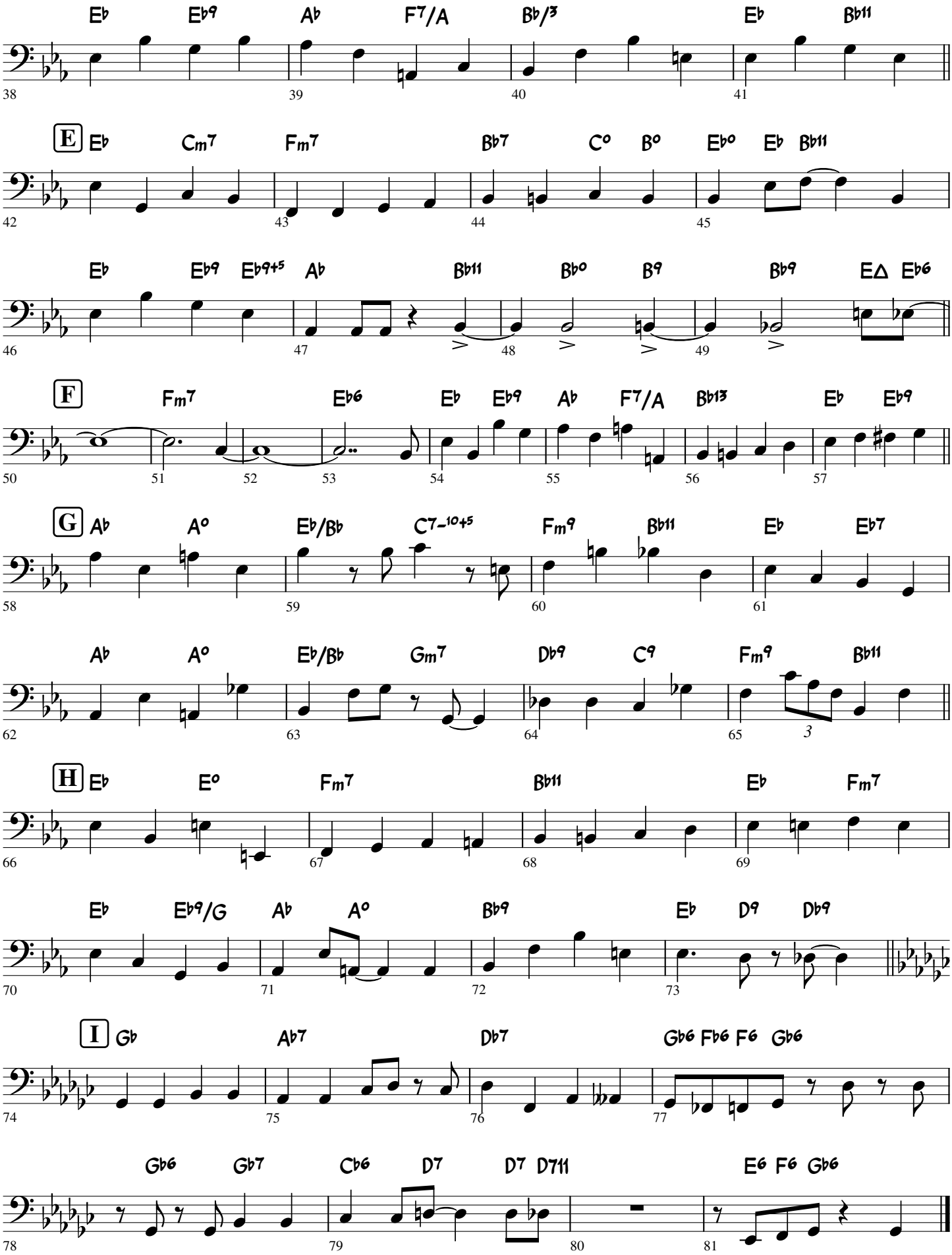
E♭ E♭9 A♭ F7/A B♭/3 E♭ B♭11
38 39 40 41
E E♭ Cm7 Fm7 B♭7 C° B° E♭° E♭ B♭11
42 43 44 45
E♭ E♭9 E♭9+5 A♭ B♭11 B♭° B9 B♭9 EΔ E♭6
46 47 48 49
F Fm7 E♭6 E♭ E♭9 A♭ F7/A B♭13 E♭ E♭9
50 51 52 53 54 55 56 57
G A♭ A° E♭/B♭ C7-10+5 Fm9 B♭11 E♭ E♭7
58 59 60 61
A♭ A° E♭/B♭ Gm7 D♭9 C9 Fm9 B♭11
62 63 64 65
3
H E♭ E° Fm7 B♭11 E♭ Fm7
66 67 68 69
E♭ E♭9/G A♭ A° B♭9 E♭ D9 D♭9
70 71 72 73
I G♭ A♭7 D♭7 G♭6 F♭6 F6 G♭6
74 75 76 77
G♭6 G♭7 C♭6 D7 D7 D711 E6 F6 G♭6
78 79 80 81