# Pleni sunt coeli

J.S. Bach, lyric Jes. 6:3

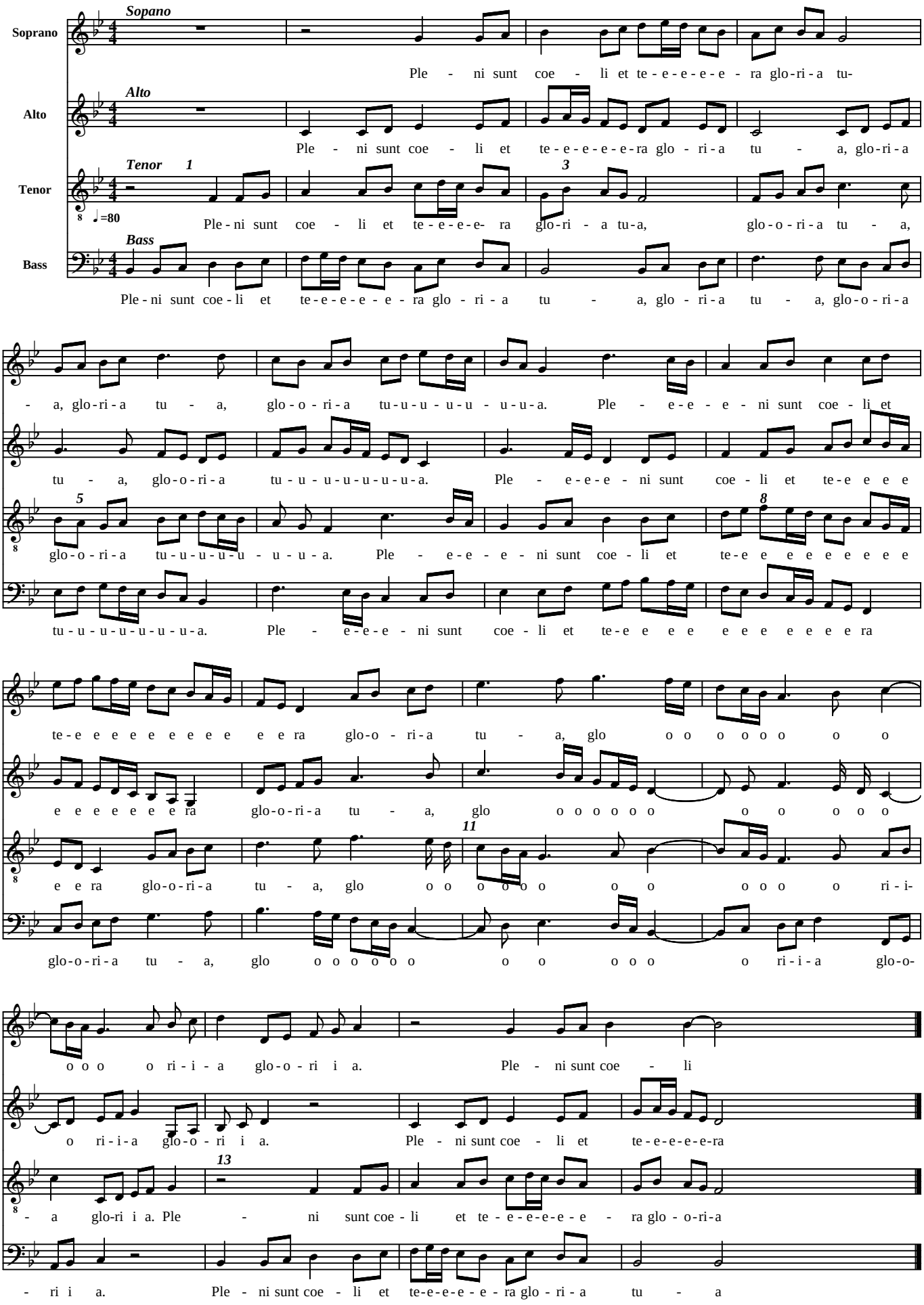


Göran Westling Goran.Westling@Hissjo.net
Free to use