Come again

John Dowland (1562 - 1626)

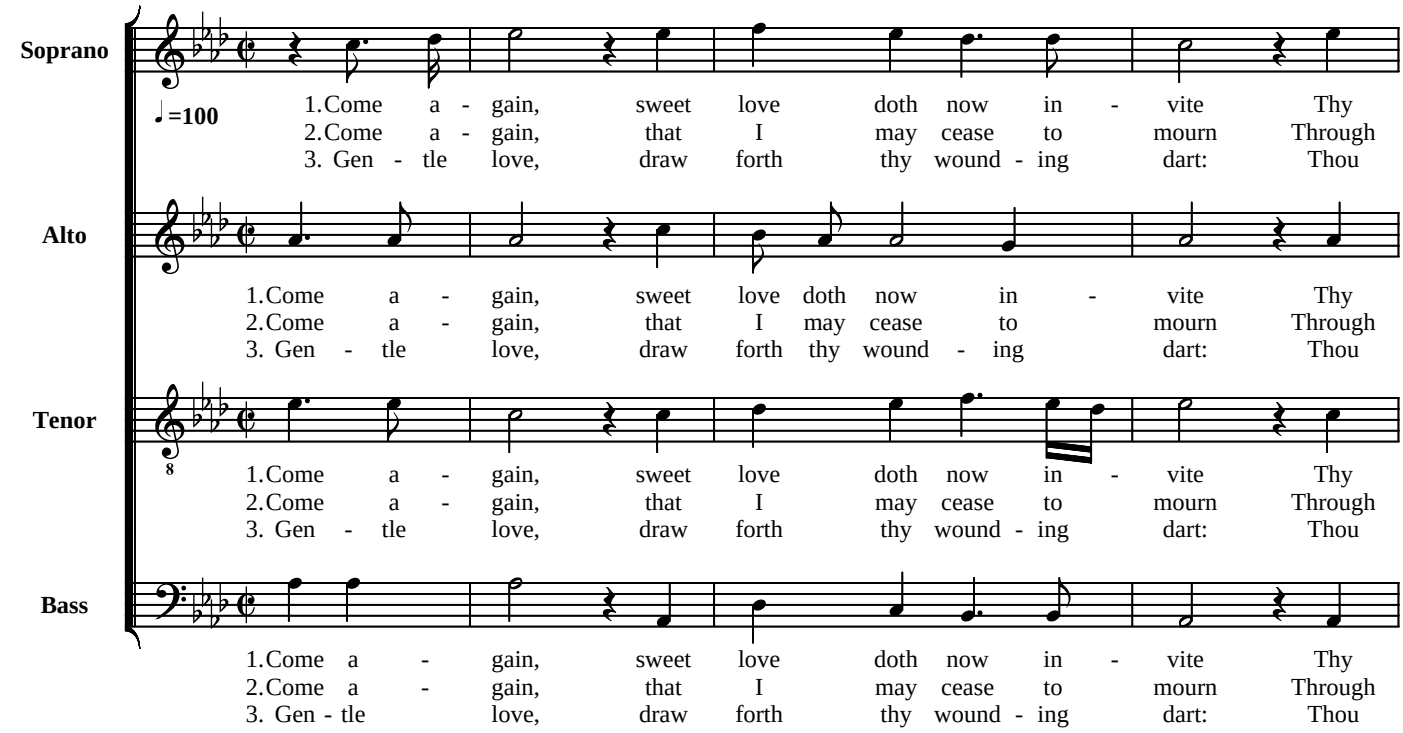

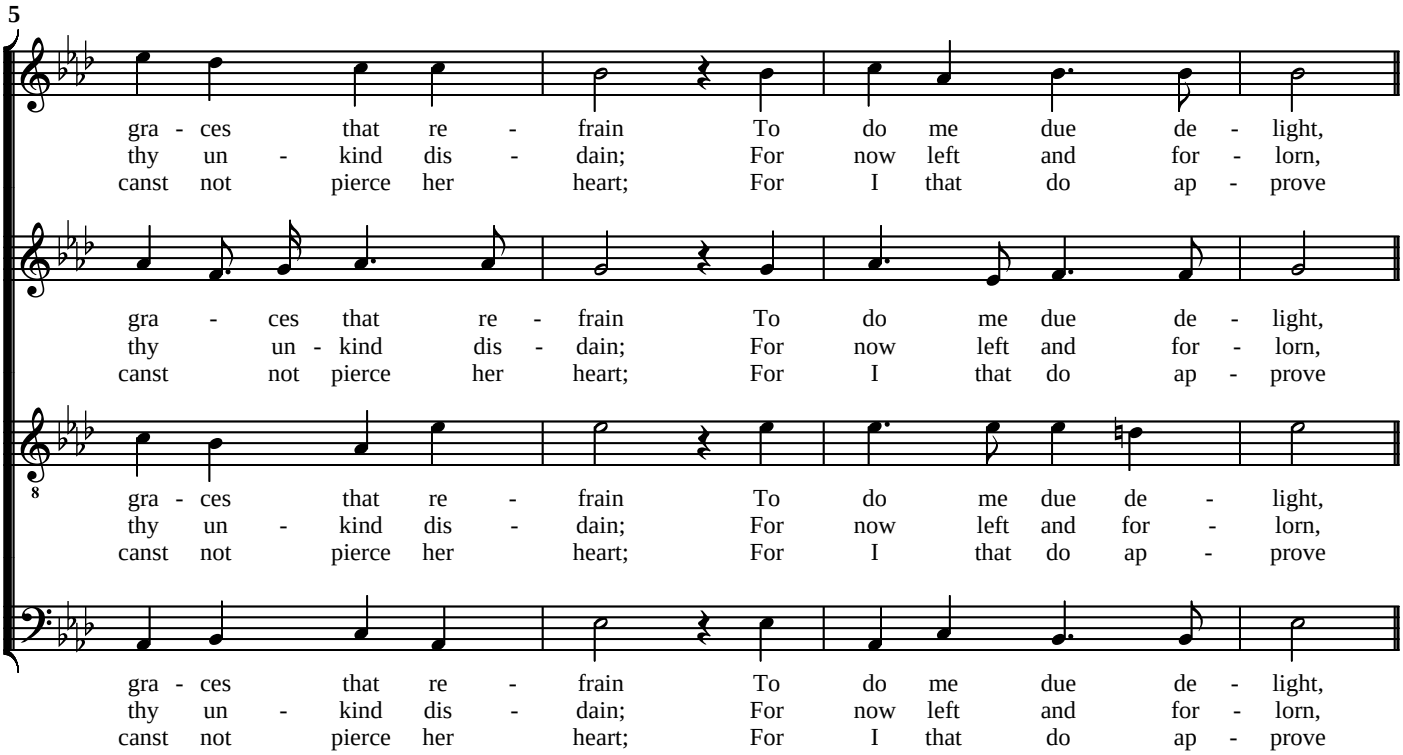

Göran Westling Goran.Westling@Hissjo.net

9

To see, to hear, to touch, to kiss, to die
I sit, I sigh, I weep, I faint, I die
By sighs and tears more hot than are thy shafts

To see, to hear, to touch, to kiss, to die, to
I sit, I sigh, I weep, I faint, I die, I
By sighs and tears more hot than are thy shafts, thy

To see, to hear, to touch, to kiss, to die, to die With thee a-
I sit, I sigh, I weep, I faint, I die, I die In dead - ly
By sighs and tears more hot than are thy shafts, thy shafts Did tempt while

To see, to hear, to touch, to kiss, to die, to die With
I sit, I sigh, I weep, I faint, I die, I die In
By sighs and tears more hot than are thy shafts, thy shafts Did

13

With thee a - gain in sweet - est sym - pa - thy.
In dead - ly pain and end - less mi - se - ry.
Did tempt while she for scan - ty try - umphs laughs.

die With thee a - gain in sweet - est sym - pa - thy.
die In dead - ly pain and end - less mi - se - ry.
shafts Did tempt while she for scan - ty try - umphs laughs.

- gain, with thee a - gain in sweet - est sym - pa - thy.
pain, in dead - ly pain and end - less mi - se - ry.
she, did tempt while she for scan - ty try - umphs laughs.

thee a - gain in sweet - est sym - pa - thy.
dead - ly pain and end - less mi - se - ry.
tempt while she for scan - ty try - umphs laughs.