Joik till ett barn

trad. Lappland

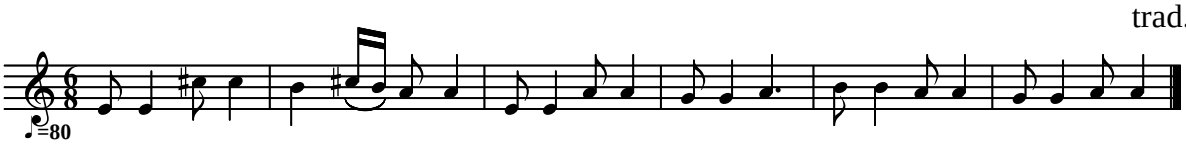

Sul-le lul-le häc - ka näc-ka sul-le lul-le sul-le lä. Sul-le lul-le lul-le lul-le.

Keyed by Göran Westling Goran.Westling@Hissjo.net
Free for noncommercial use.