Je skull fäll ut å frie

trad.

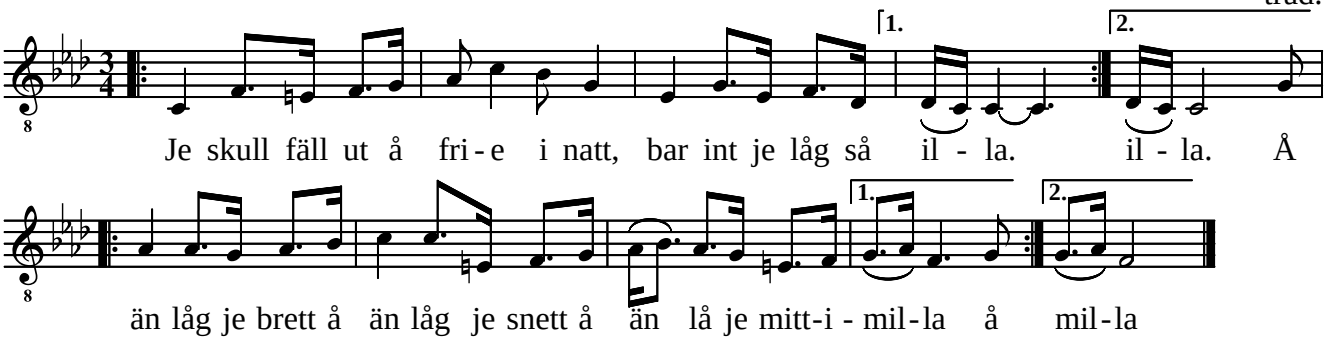

Keyed by Göran Westling Goran.Westling@Hissjo.net
Free for noncommercial use.