# Behagar ungersven.

trad.

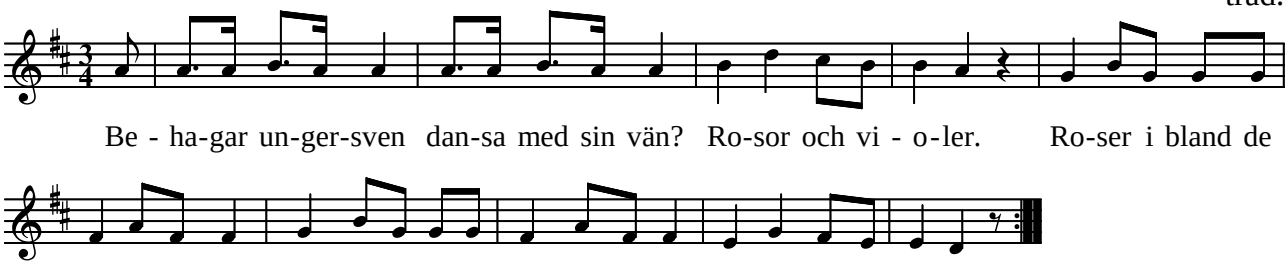


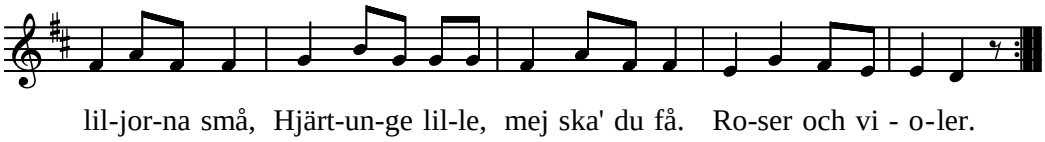


Keyed by Göran Westling Goran.Westling@Hissjo.net
Free for noncommercial use.