Aj, aj sade källingen

trad sångramsa

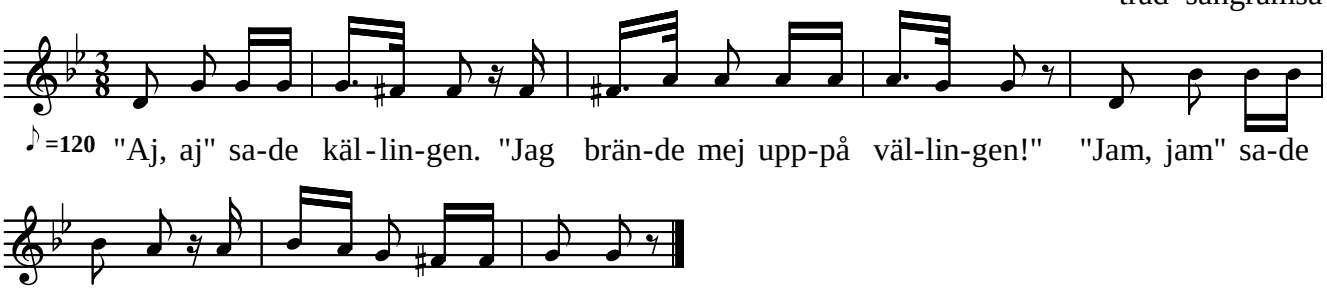

Keyed by Göran Westling Goran.Westling@Hissjo.net
Free for noncommercial use.