Patapan (Christmas), anon Burgundian16th C.

lyr. Berhard de la Monnoye 1641-1728

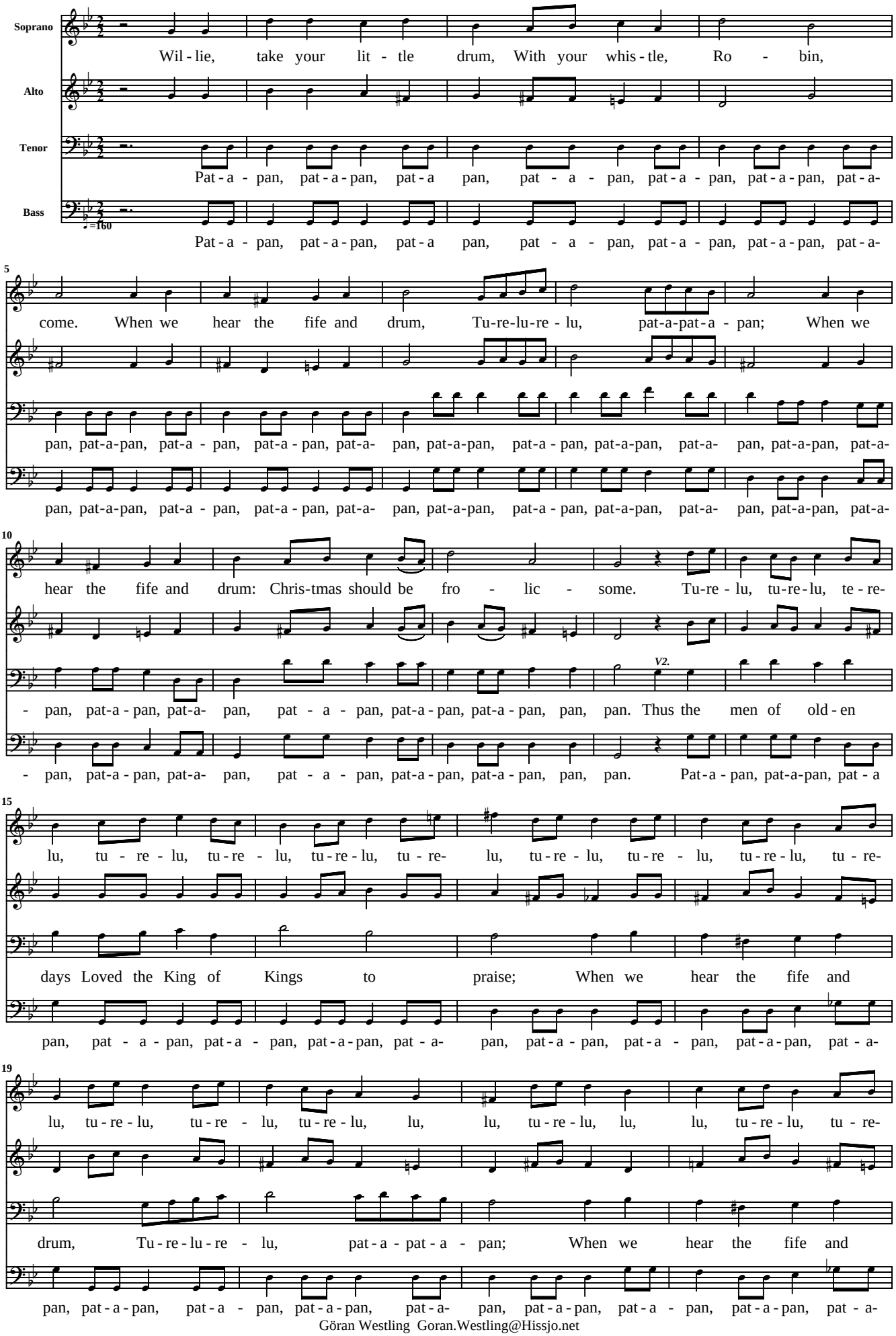

Göran Westling Goran.Westling@Hissjo.net
Free for noncommercial use.

23

lu, tu - re - lu, tu - re - lu, tu - re - lu, tu - re - lu. *V3.* God and man are now be-

drum: Sure our child - ren won't be dumb! Pat - a - pan, pat - a - pan, pat - a

pan, pat - a - pan, pat - a - pan, pat - a - pan, pan, pan. Pat - a - pan, pat - a - pan, pat - a

28

- come More at one than fife and drum. When you hear the fife and drum, Tu-re-lu-re-

pan, pat - a - pan, pat-a - pan, pat-a-pan, pat-a- pan, pat-a-pan, pat-a - pan, pat-a - pan, pat-a- pan, pat-a-pan, pat-a-

pan, pat - a - pan, pat-a - pan, pat-a-pan, pat-a- pan, pat-a-pan, pat-a - pan, pat-a - pan, pat-a- pan, pat-a-pan, pat-a-

33

- lu, pat-a-pat - a - pan; When you hear the fife and drum: Dance, and make the vil - lage

- pan, pat-a-pan, pat-a- pan, pat-a-pan, pat-a - pan, pat-a - pan, pat-a- pan, pat - a - pan, pat-a - pan, pat-a - pan, pan,

- pan, pat-a-pan, pat-a- pan, pat-a-pan, pat-a - pan, pat-a - pan, pat-a- pan, pat - a - pan, pat-a - pan, pat-a - pan, pan,

38

hum!

pan.

pan.